

WINDOWS:		DOORS:		PLUMBING: COLD & HOT WATER		DB BOARD (INTERNAL):		LIGHTS (LED TYPE):		PLUGS:		OTHER:	
600 x 600 ALU T/HUNG OBS	02	EXTERNAL - SGL CDK DOOR RH	01	PORC W.C & CISTERN	02	SURFACE MOUNTED	Y	BOWL TYPE FITTING	02			PVC WOOD TILES	Y
ALU BURGLAR BARS	Y	EXTERNAL - SGL CDK DOOR LH	01	PORC WHB & PEDESTAL	02	EARTH LEAKAGE	Y	EXTERNAL BULKHEAD	01			JACKS & CONCRETE PADS	Y
						220V	Y	LIGHT SWITCH - 1L1W	02			STEPS - SINGLE DOOR/DOUBLE TIER	02
								DAY/NIGHT SWITCH	01			TOWEL RAIL	02
												MIRROR (500x500mm)	02

NOTE:

- POLYSTYRENE PANELS - 40mm EPS CORE;
- FLOOR TO EAVES CEILING HEIGHT: 2.4m;
- COLOUR OF TRIM: BLACK;
- ALL VISIBLE INSIDE STEEL TO BE PAINTED WHITE;
- **MOBILE**
- ALL LOOSE FURNITURE EXCLUDED UNLESS OTHERWISE STATED ON DRAWING LEGEND OR QUOTATION
- D/B BOARD 1700mm INSTALLED FROM GROUND (UON)
- PLUGS 400mm INSTALLED FROM GROUND (UON)
- LIGHT SWITCH 1300mm INSTALLED FROM GROUND (UON)
- **COLD WATER IN BASIN**
- **250kg/m<sup>2</sup> MAX UDL FLOOR LOAD**

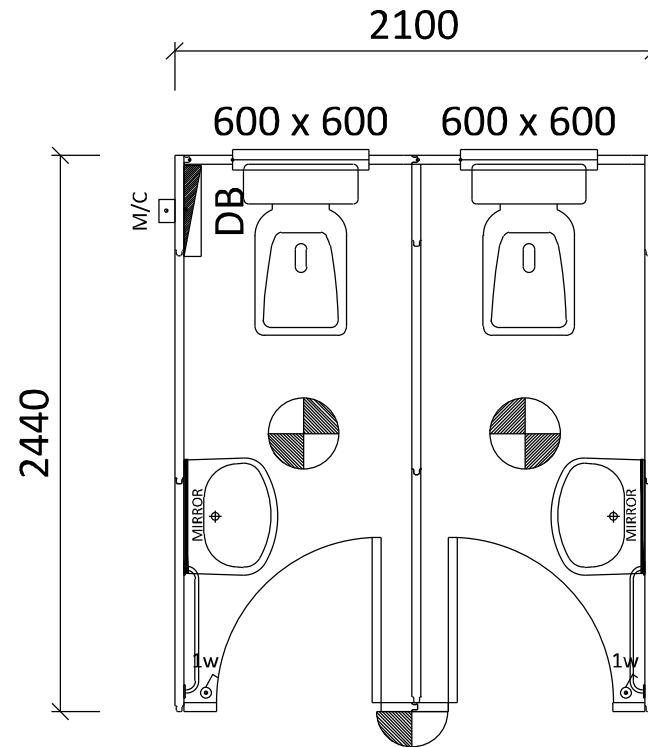

DATE	DESCRIPTION	REV.	INT.
2023/09/11	GENERAL LAYOUT	01	AG

ONLY 1 APPROVAL REQUIRED

ORIGINATOR	ARNO GOUWS	DATE
SIGNATURE		2023/09/11
APPROVED	EDUARD BOTHMA	DATE
SIGNATURE		
APPROVED	KP DIPPENAAR	DATE
SIGNATURE		

BUILDING TYPE	SALE
DRAWING SCALE:	1:50
DRAWING SHEET:	A4
DRAWING REV:	01

DRAWING NO	
A	ABP39
WO	
EST	

TITLE
CLIENT:
DESCRIPTION: 2.1 x 2,4m ABLUTION



160 Main Street,  
 Corner Bon Cretion Street,  
 Pomona AH, Kempton Park  
 P.O. Box 619, Isando 1600  
 Tel (011) 397 - 8150  
 Fax (011) 397 - 8155  
 E-mail: sales@wacomodular.com